

PLEASE NOTE: PICTORIAL COLOURS ARE FOR GUIDANCE ONLY AND ARE NOT ACTUAL REPRESENTATIVES OF FINISHED MATERIALS.

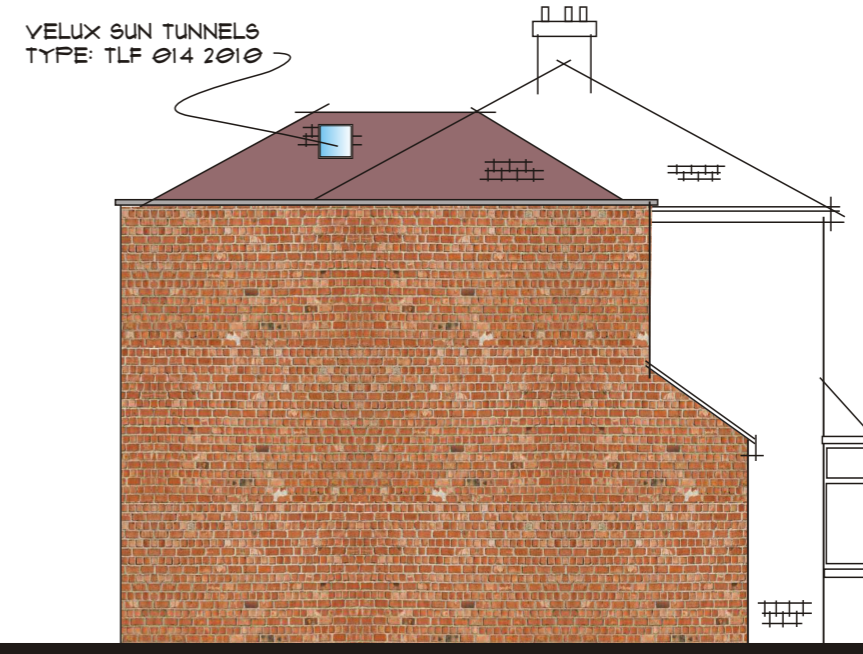

PROPOSED FRONT ELEVATION (NORTH)



PROPOSED SIDE ELEVATION (EAST)

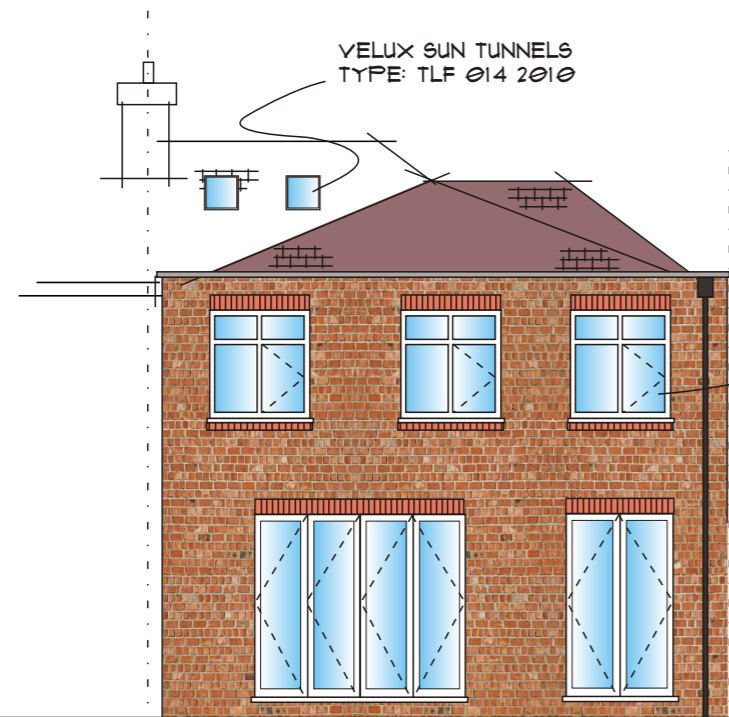

PROPOSED REAR ELEVATION (SOUTH)

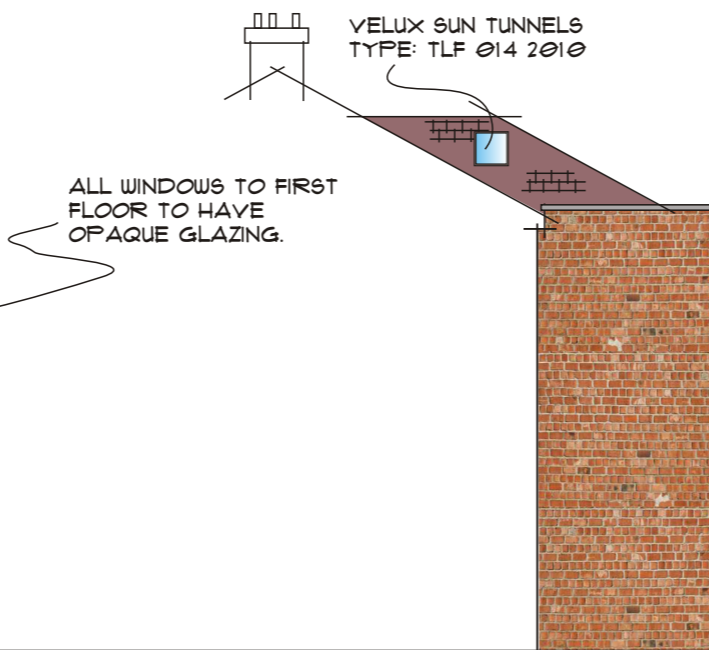

PROPOSED SIDE ELEVATION (WEST)

PROJECT EXTERNAL MATERIALS...

SIDE & REAR EXTENSION:

WALLS ~ RED BRICK TO MATCH EXISTING.
ROOF ~ ROSEMARY TILE OF TYPE & STYLE TO MATCH EXISTING.
WINDOWS ~ FRAMES ARE TO BE WHITE UPVC.

PLEASE NOTE ~ ALL PROPOSED MATERIALS ARE TO MATCH EXISTING.

Mark English Architecture

REVISION	V3
SCALE	1:100 AT PAGE SIZE A3
DRAWING NO.	303-617-4
PROJECT	2-STOREY EXTENSION
CLIENT	MR & MRS MILLER
SITE ADDRESS	15 HYPERION AVENUE SOUTH SHIELDS TYNE & WEAR NE34 9AE

markenglish.co.uk